

GEPL PRO MARKETS

FEATURE DETAILS

CONTENT

1. Login

1.1 Login window

Authenticating using TOTP

2. Watch list

2.1 Market Watch

2.2 Search & Add

2.3 Default MW

2.4 Snap Quote (MBP)

2.5 Option Chain

2.6 Charts

3. Trading

3.1 Buy & sell Order Entry

3.2 Modify/Cancel Order Request

3.3 AMO Orders

3.4 Special Orders

4. Orders

4.1 Pending, Executed & conditional orders

5. Portfolio

5.1 Holding & Positions

6.Profile (Client code)

6.1 Funds

6.2 self-service portal

6.3 themes

6.4 Password Change/Set PIN

6.5 User preference

7. More

7.1 Research recommendations

7.2 Market Movers

7.3 Content & Analysis

7.4 Share Pledge

7.5 Bids

7.6 News

7.7 Wealth (Mutual fund)

7.8 Margin calculator

7.9 What's New

7.10 AI Chatbot

Login

Users are required to complete two-factor authentication (2FA) during their first login. For added convenience, users can utilize a QR code for login, provided they are accessing the platform from the same device.



User

User ID

Password

OTP / TOTP

Login

[Get OTP](#)

[Forgot Password?](#)

[Login as Guest](#) New

New User ? [Sign Up](#)



|



SEBI | SEBI Registration | SSL Certificate

Version : 1.0.8 | © 2022 All rights reserved. | [Privacy Policy](#)

Mobile Invest

Authenticating using TOTP

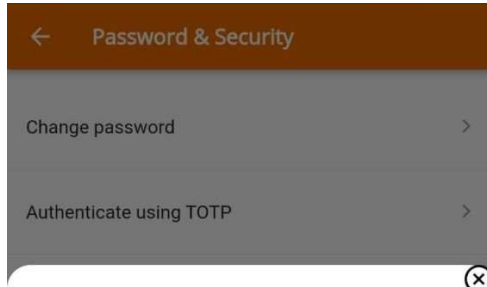

Authenticator QR Code

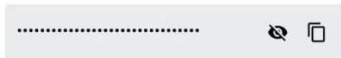

To generate new code [Click here](#)

Add to Authenticator

Watch list:

➤ Market Watch

- Users can view instruments and contracts along with real-time market feeds on the Market Watch (MW) screen. Users have the ability to create multiple Market Watch lists, allowing them to group instruments according to their preferences.

9:42

Marketwatch

Nifty 50 25063.60
▲ 6.25 (0.02%)

Nifty Bank 51939.65
▲ 33.65 (0.06%)

GreeksWatch NSE SLBM a I

Search Scripts

TILAK BSE 4.42 0.04 (0.91)	WELSPUNLIV-EQ NSE 164.17 1.79 (1.10)	INDIAMART-EQ NSE 3043.80 3.25 (0.11)
MANINDS-EQ NSE 333.65 -14.15 (-4.07)	MANINDS BSE 333.85 -13.95 (-4.01)	BHARTIARTL-EQ NSE 1728.00 10.75 (0.63)
VOLTAMP-EQ NSE 13970.00 -134.95 (-0.96)	JIOFIN-EQ NSE 337.90 1.15 (0.34)	MAZDOCK-EQ NSE 4358.15 -45.00 (-1.02)
ADANIENSOL-EQ NSE 1022.80 18.10 (1.80)	ADANIGREEN-EQ NSE 1770.00 7.00 (0.40)	GTILINFRA-EQ NSE 2.29 -0.01 (-0.43)
SJVN-EQ NSE 121.83 0.51 (0.42)	RAILTEL-EQ NSE 425.85 17.75 (4.35)	ZOMATO-EQ NSE 276.40 -3.15 (-1.13)
RVNL-EQ NSE 478.95 4.75 (1.00)	IDEA-EQ NSE 9.34 0.22 (2.41)	IREDA-EQ NSE 223.66 0.98 (0.44)
IRFC-EQ	SBC-EQ	SALASAR-EQ

WatchList Orders Portfolio DEMOIT More

Marketwatch

Nifty 50 25059.75
▲ 2.40 (0.01%)

Nifty Bank 51930.50
▲ 24.50 (0.05%)

GreeksWatch NSE SLBM a I

Search Scripts

TILAK BSE 500 @ 4.36 674 @ 4.42 0.04 (0.91)	▲ 4.42
WELSPUNLIV-EQ NSE 92 @ 164.22 114 @ 164.33 1.95 (1.20)	▲ 164.33
INDIAMART-EQ NSE 16 @ 3040.15 2 @ 3042.70 2.15 (0.07)	▲ 3042.70
MANINDS-EQ NSE 16 @ 333.55 90 @ 333.75 -14.05 (-4.04)	▼ 333.75
MANINDS BSE 160 @ 333.25 10 @ 333.75 -14.00 (-4.03)	▼ 333.80
BHARTIARTL-EQ NSE 1 @ 1727.45 16 @ 1727.75 10.60 (0.62)	▲ 1727.85
VOLTAMP-EQ NSE 1 @ 13951.10 9 @ 13970.00 -134.95 (-0.96)	▼ 13970.00

WatchList Orders Portfolio DEMOIT More





➤ Search & Add

Users can search for any scrip and explore various combinations across different exchanges, enhancing their ability to find specific instruments quickly.

<div> <div>←</div> <div> <div>Q TATA</div> <div>Clear</div> </div> </div>	
ALL	INDEX NSE NFO
TATAELXSI-EQ NSE (TATA ELXSI LIMITED)	+
TATACONSUM-EQ NSE (TATA CONSUMER PRODUCT LTD)	+
TATACOMM-EQ NSE (TATA COMMUNICATIONS LTD)	+
TATACHEM-EQ NSE (TATA CHEMICALS LTD)	+
TATATECH BSE (Tata Technologies Limited)	+
TATAYODOGA BSE (TAYO ROLLS LTD.)	+
TATAINVEST BSE (TATA INVESTMENT CORPORATION LT)	+
TATACONSUM BSE (TATA CONSUMER PRODUCTS LIMITED)	+

➤ Default MW:

The system displays a default scrip for each sector, providing users with a quick overview of key instruments in different market segments.

Default MW ▾		🔔	☰	⋮
Nifty 50	24744.20	Nifty Bank	51259.80	
	▼ -227.10 (-0.91%)		▼ -541.25 (-1.04%)	
MyStocks	NIFTYBANK	NIFTYPHARMA		
AUBANK-EQ NSE	▲	▼ 687.00		
22 @ 687.00	57 @ 687.30	-9.45 (-1.36)		
AXISBANK-EQ NSE	▲	▼ 1130.15		
78 @ 1129.95	103 @ 1130.35	-23.05 (-2.00)		
BANKBARODA-EQ NSE	▲	▼ 241.63		
52 @ 241.61	2925 @ 241.63	-2.52 (-1.03)		
CANBK-EQ NSE		▼ 102.57		
9820 @ 102.56	287 @ 102.57	-1.80 (-1.72)		
FEDERALBNK-EQ NSE	▲	▼ 193.63		
633 @ 193.62	516 @ 193.71	-0.77 (-0.40)		
HDFCBANK-EQ NSE		▼ 1671.60		
78 @ 1671.40	8 @ 1671.60	-28.20 (-1.66)		
ICICIBANK-EQ NSE	▲	▼ 1230.00		
382 @ 1229.95	8 @ 1230.00	-13.15 (-1.06)		
IDFCFIRSTB-EQ NSE		▼ 71.72		
334 @ 71.78	13274 @ 71.79	-0.50 (-0.69)		
 WatchList	 Orders	 Portfolio	 18795	 More

➤ Snap Quote (MBP)

Market by Price

Users can invoke the Market Depth window directly from the Market Watch. This feature provides real-time updates on:

- Best buy and sell prices
- Quantity of orders
- Last Traded Price (LTP)
- Last Traded Quantity (LTQ)
- Upper and lower circuit limits
- Daily high and low prices
- 52-week high and low prices

This comprehensive view enables users to make informed trading decisions.

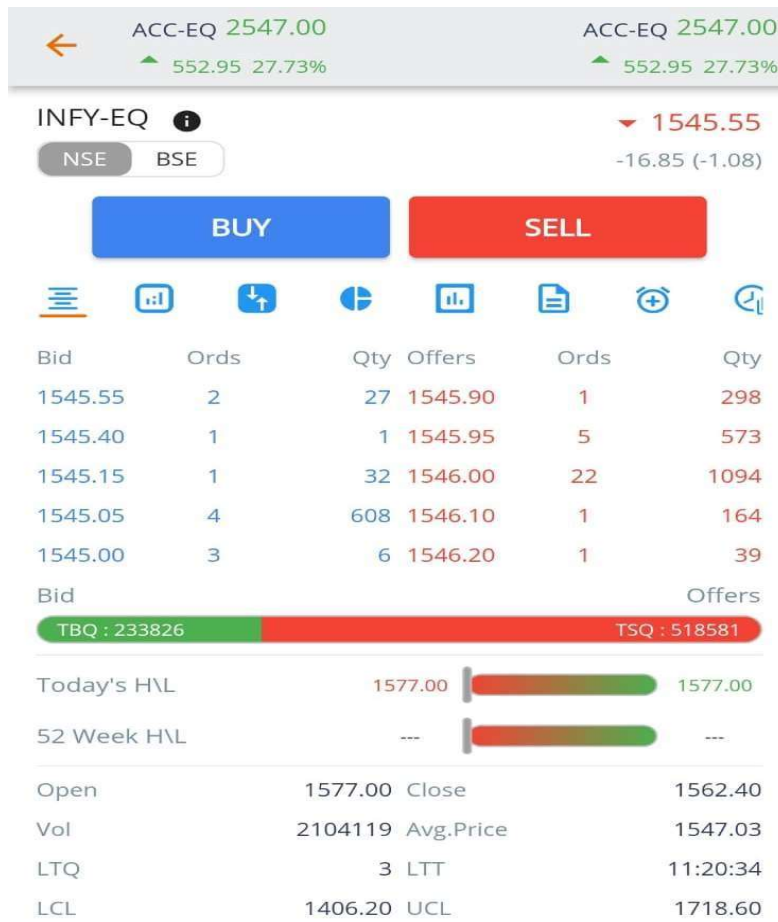

➤ Option Chain

Option chains are comprehensive lists of available options contracts for a specific security. They serve various purposes, including:

- Analyzing potential trading strategies
- Evaluating risk and reward scenarios
- Monitoring market sentiment
- Making informed decisions on options trading

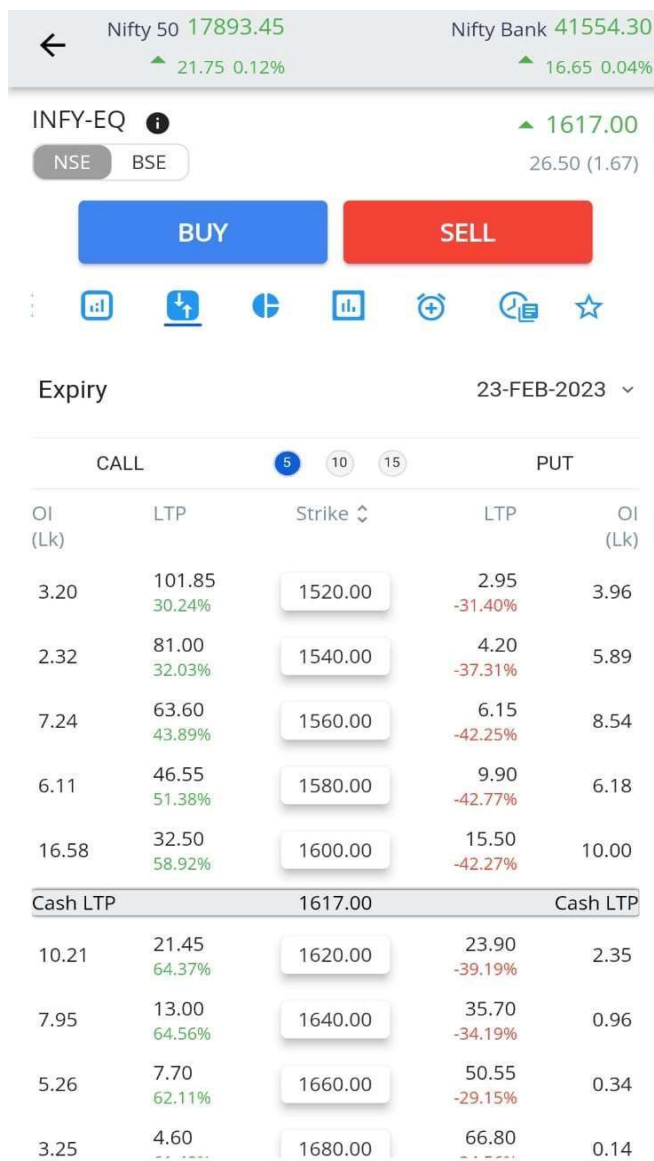

➤ Charts

The application features an advanced charting tool that includes comprehensive technical analysis capabilities. Users can access various popular indicators, enabling them to analyse market trends and make informed trading decisions.

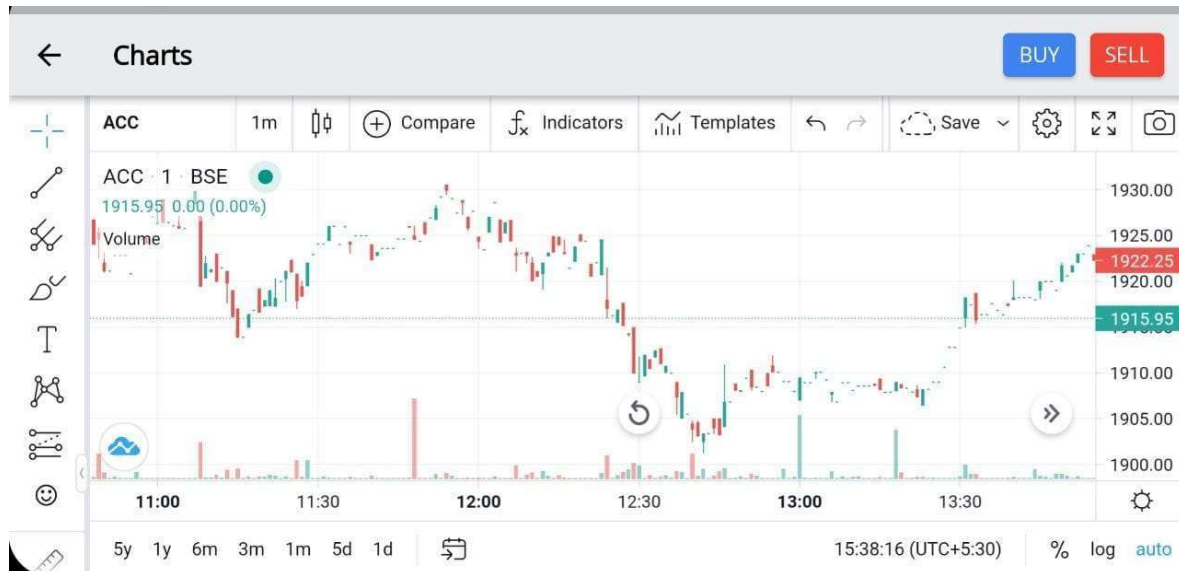

➤ Fundamentals:







Fundamentals are the backbone of investment decisions. Integrating them in trading apps empowers users, builds trust, and opens the door to advanced tools and features.

3:47 Vo WiFi Vo WiFi 98%

← Nifty 50 **22904.45** Nifty Bank **51502.70**
▼ -345.65 -1.49% ▼ -94.65 -0.18%

DIXON-EQ ⓘ - ⓘ ▼ 13137.55
 NSE BSE -350.40 (-2.60)

BUY **SELL**

Dixon Technologies (India) Ltd.
Consumer Durables - Electronics [Read More](#)

Listing Information

Sector	Consumer Durables - Electronics	Face Value	2.00
Ev Sales	2.54	Dividend Yield	0.04

Management







Managing Director	Atul B Lall
Company Secretary	Ashish Kumar
Chairman	Sunil Vachani

3:47 Vo WiFi Vo WiFi 98%

← Nifty 50 **22904.45** Nifty Bank **51502.70**
▼ -345.65 -1.49% ▼ -94.65 -0.18%

DIXON-EQ ⓘ - ⓘ ▼ 13137.55
 NSE BSE -350.40 (-2.60)

BUY **SELL**

Consolidated Result

	R 24	MAR 23
Standalone Result	8.90	12730.00
Ratios	4.20	110151.70
Employee costs	5526.70	2516.70
Other costs	6216.50	4068.50
Gross Profit	0.00	0.00
Tax	1189.10	897.00
Interest	0.00	0.00
Depreciation	1618.80	1146.30
Net Profit	3749.20	2550.80
Total Income	177134.59	121976.20
Other Income	225.60	56.10
Total Expenditure	172298.70	118544.60

3:47	Vo WiFi	Vo WiFi	96%
←	Nifty 50 22904.45 ▼ -345.65 -1.49%	Nifty Bank 51502.70 ▼ -94.65 -0.18%	

DIXON-EQ ⓘ ⚙ ⚠ **13137.55**
NSE BSE -350.40 (-2.60)

BUY

SELL



Consolidated Balance Sheet		et ▼
		MAR 23
Standalone Balance Sheet		1191.00
Consolidated P&L		0.00
Standalone P&L		125616.00
Loan funds	200.00	0.00
Total liabilities	698953.00	467943.00
Fixed assets	1483.00	1483.00
Investments	8866.00	20682.00
Inventories	169501.00	95787.00
Sundry debtors	231788.00	171545.00
Other current assets	2041.00	909.00
Current liabilities	65086.00	46257.00
Cash	37.00	44.00

Trading

➤ Order Entry

Buy Order Panel:

Users can place a buy order for a selected instrument or contract directly from the Market Depth window, as well as from the Holdings or Positions window.

9:50

Nifty 50

24883.60 (0.35%)

Nifty Bank

51017.90 (1.07%)

ASHOKLEY-EQ

NSE

222.54 (0.05%)

BSE

222.45 (0.00%)

Quantity

Lot : 1

Price

Tick : 0.01

1

₹

222.5

Freeze Qty : 449273

Product

CNC

NRML

MIS

CO

Price Type

LIMIT

MARKET

SL

SLM

Validity

DAY

IOC

Disc Qty.

0

☐

AMO

Brokerage

▼

Cash: ₹ 0.00

Shortfall: ₹ 242.50

₹

\$

>

BUY

Users can place a sell order for a selected instrument or contract directly from the Market Depth window, as well as from the Holdings or Positions window.

15 | Page

Supported Order Types

Users can place various types of orders, including:

- **LMT (Limit Order):** A limit order at a specified price.
- **MKT (Market Order):** An order to buy or sell at the current market price.
- **SL-LMT (Stop Loss Order with Limit Price):** A stop loss order where the user specifies a trigger price and limit price.
- **SL-MKT (Stop Loss Order with Market Price):** A stop loss order where the user specifies a trigger price; the order will execute at the market price when triggered. **Note:** Quantity must be a multiple of the lot size.

Order Retention Types

- **Immediate or Cancel (IOC):** The order will execute immediately, and any unfilled portion will be canceled.
- **Good-for-Day (Day):** The order remains active until the end of the trading day unless filled or canceled by the user.

Modify/Cancel Order Request

Modify Order Request

The Modify Order Request window allows users to modify the following details of an existing order:

- **Quantity (Qty)**
- **Price**
- **Disclosed Quantity**
- **Order Type**
- **Duration**

Order Cancellation

Users can select an order and click the **Cancel** or **Delete** button. A confirmation pop-up will appear to verify the cancellation.

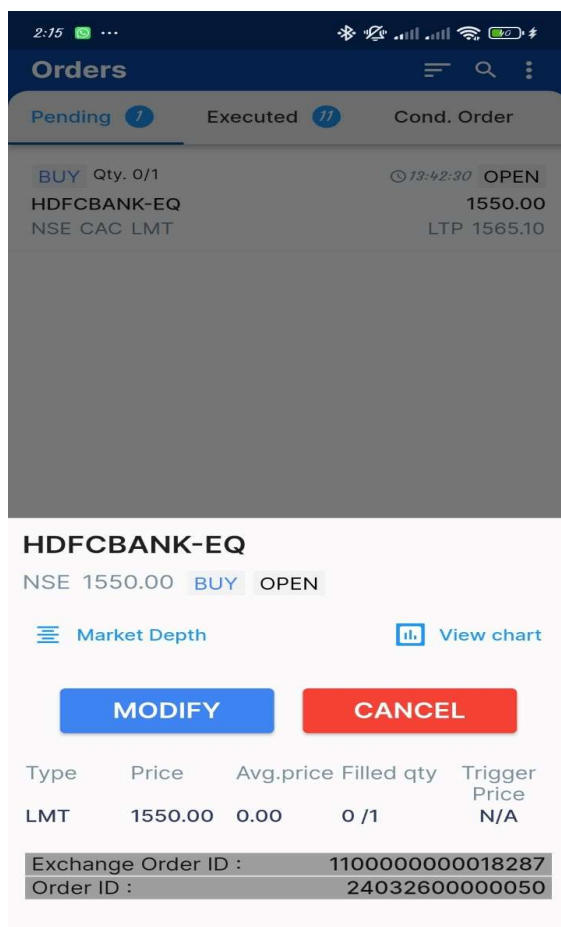

AMO Orders

Any order placed by selecting the **AMO** option will be submitted as an After Market Order, allowing users to place trades outside of regular market hours.

←

Nifty 50

25013.60 (-0.17%)

Nifty Bank

51860.90 (-0.09%)

OLAELEC-EQ

NSE

89.23 (-0.31%)

BSE

89.24 (-0.31%)

⚙️

Quantity

Lot : 1

Price

Tick : 0.01

1

₹

89.23

✎

Freeze Qty : 1115939

Product

MIS

NRML

CNC

BO

CO

Price Type

LIMIT

MARKET

SL

SLM

Validity

DAY

IOC

Disc Qty.

0

✓

AMO

Brokerage

Cash: ₹ 0.00

↻

Shortfall: ₹ 89.50

₹

₹

>

BUY

🛒

regular market hours.

Special Orders

A Cover Order is an order placed alongside a compulsory Stop Loss Order. In this type of order, the buy or sell order can be either a Limit or Market Order, and it must be accompanied by a Stop Loss Order within a specified range.

Additionally, a Trailing Stop Loss can be enabled for Cover Orders, providing users with further flexibility in managing their trades.

←

Nifty 50
24975.60 (-0.33%)
OLAELEC-EQ
NSE 89.05 (-0.51%)

Nifty Bank
51865.15 (-0.08%)
BSE 89.04 (-0.54%)

⚙️

Quantity Lot : 1
1 ₹

Price Tick : 0.01
89.05

Freeze Qty : 1115939

Product

MIS NRML CNC BO

CO

Price Type

LIMIT MARKET SL

Stoploss ?

0.0

Brokerage

▼

Cash: ₹ 0.00

↺ Shortfall: ₹ 89.32

B S

>

BUY

Orders

The order book consists of two split windows:

1. **Pending Orders:** Users can modify or cancel these orders as needed.
2. **Executed Orders:** This section displays orders that have been completed, rejected, or cancelled. Executed orders cannot be modified or cancelled further.

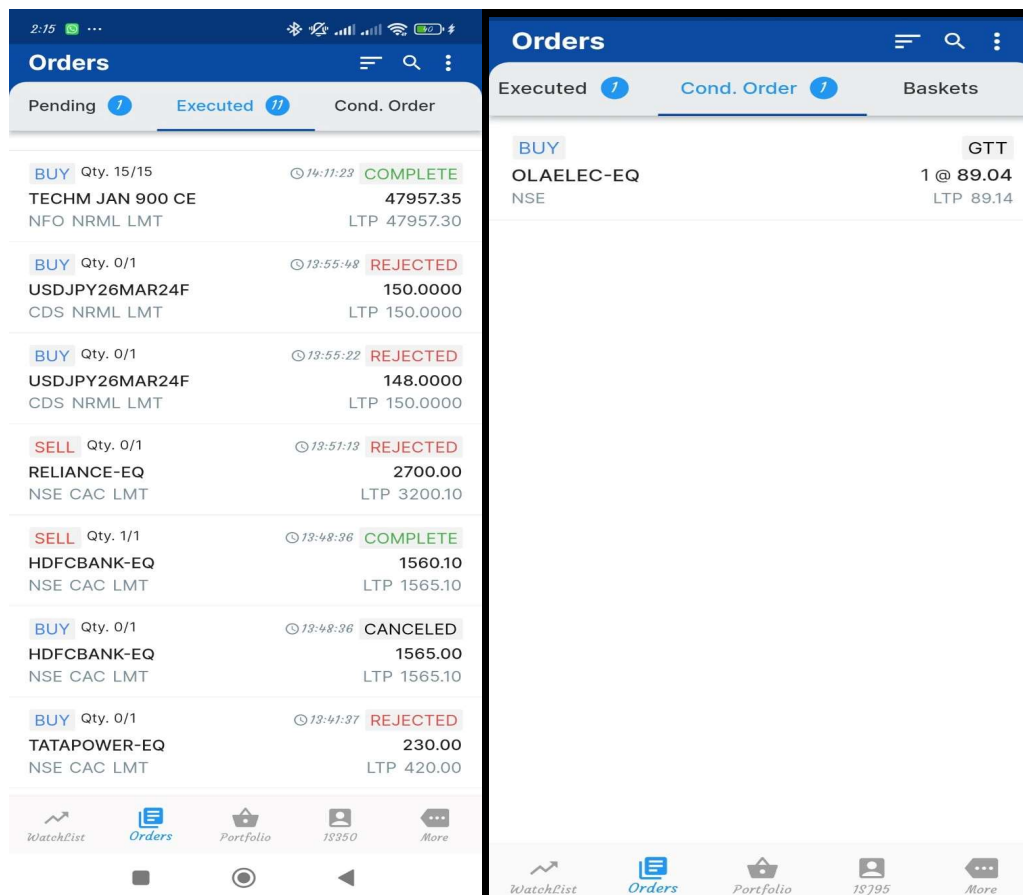

Orders			
Pending	Executed	Cond. Order	Baskets
BUY Qty. 15/15 TECHM JAN 900 CE NFO NRML LMT 14:11:23 COMPLETE 47957.35 LTP 47957.30	BUY Qty. 0/1 USDJPY26MAR24F CDS NRML LMT 13:55:48 REJECTED 150.0000 LTP 150.0000	BUY Qty. 0/1 USDJPY26MAR24F CDS NRML LMT 13:55:22 REJECTED 148.0000 LTP 150.0000	BUY Qty. 0/1 RELIANCE-EQ NSE CAC LMT 13:51:13 REJECTED 2700.00 LTP 3200.10
SELL Qty. 1/1 HDFCBANK-EQ NSE CAC LMT 13:48:36 COMPLETE 1560.10 LTP 1565.10	BUY Qty. 0/1 HDFCBANK-EQ NSE CAC LMT 13:48:36 CANCELED 1565.00 LTP 1565.10	BUY Qty. 0/1 TATAPOWER-EQ NSE CAC LMT 13:41:37 REJECTED 230.00 LTP 420.00	GTT OLAELEC-EQ NSE 1 @ 89.04 LTP 89.14

Order Status

- **New:** Order confirmed at the exchange.
- **Pending New:** Order sent to the exchange but not yet confirmed.
- **Complete:** Order has been completely filled.
- **Cancelled:** Order has been canceled.

Other Fields

- **Exchange Order ID:** The order confirmation number provided by the exchange.

- **Fill Quantity (Fill Qty):** The quantity that has been traded for that order.

Portfolio

Holdings & Positions:

Users can view their holdings and positions in the Portfolio tab, providing a comprehensive overview of their investments.

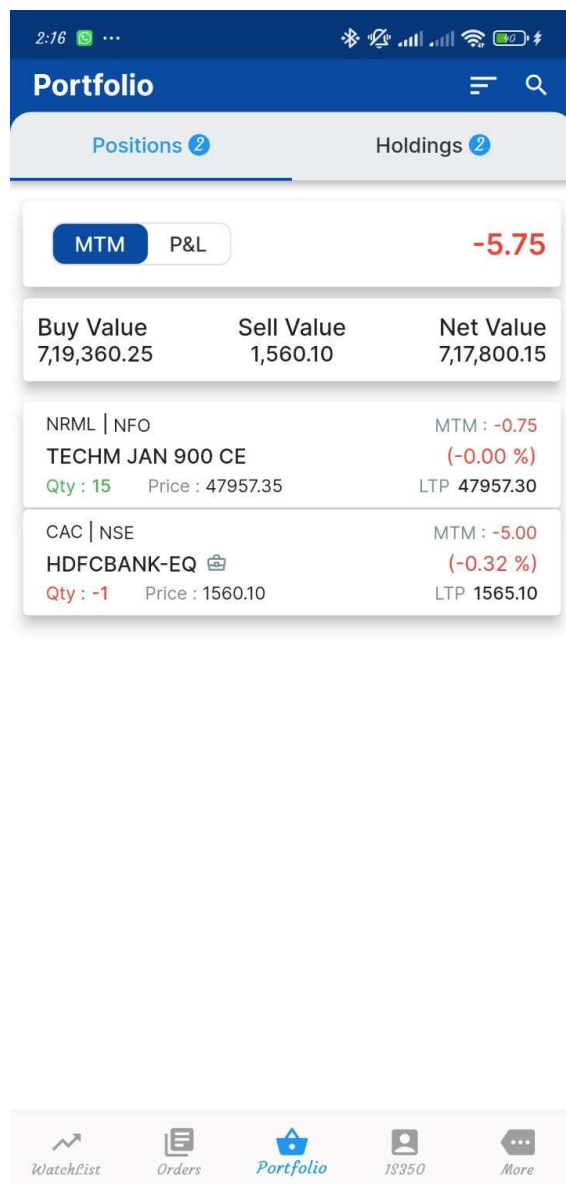

Profile (Client code)

The Profile tab offers multiple options for users to manage their account settings and preferences, including:

Funds

The window provides details on utilized cash and available cash, allowing users to track their financial resources effectively. Additionally, clients can add funds directly from this window for trading purposes.

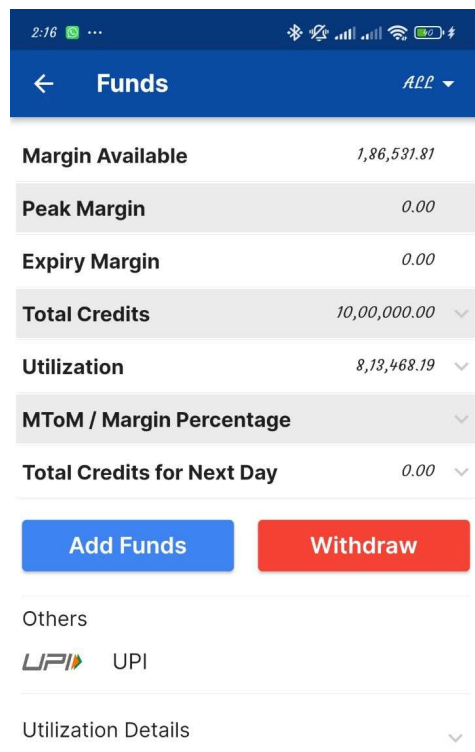

2:16	
Funds	
Margin Available	1,86,531.81
Peak Margin	0.00
Expiry Margin	0.00
Total Credits	10,00,000.00
Utilization	8,13,468.19
MToM / Margin Percentage	
Total Credits for Next Day	0.00
<div>Add Funds</div> <div>Withdraw</div>	
Others	
UPI	
Utilization Details	

Self-service portal

From this option, users can view various reports, such as the Financial Ledger, Capital Gains, and Transaction History, all conveniently accessible in one place.

Themes

Users can choose between a Dark Theme and a Light Theme for the mobile application, allowing for a personalized viewing experience.

Password Change/Set PIN

Users can change their password or set a PIN using the window below.

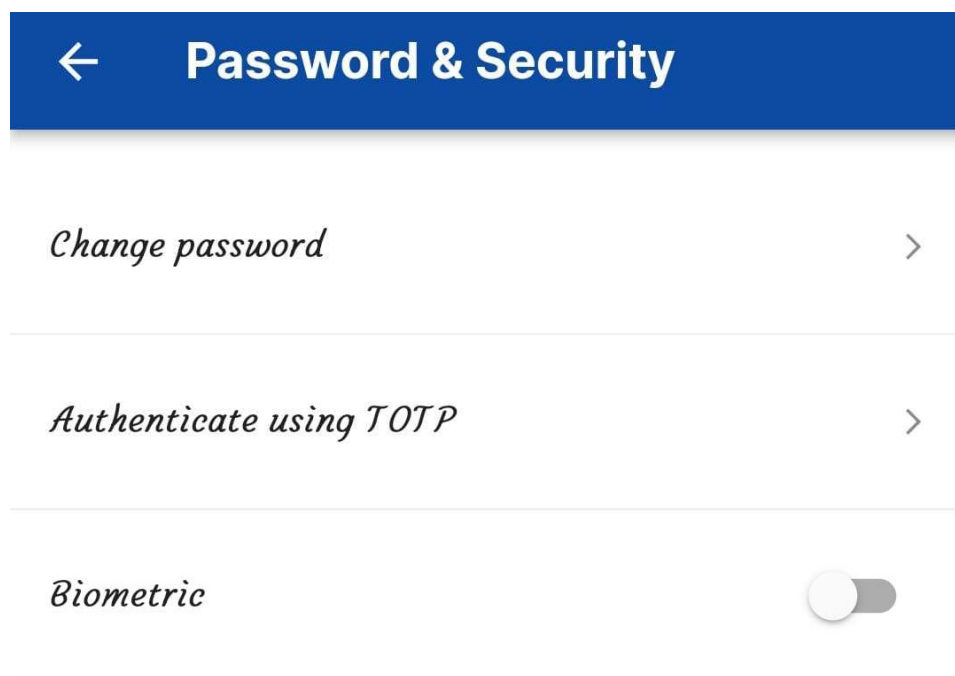

User preference

Users can adjust all settings from this User Preference segment, allowing for a customized experience.

← User Preference		← Order Preference	
<i>Order Preference</i> >		Exchange Default Values	
<i>Font Size</i>		<i>Exchange</i>	<input type="text" value="NSE"/> ↓
<input type="radio"/> Small <input checked="" type="radio"/> Large		<i>Products</i>	<input type="text" value="CNC"/> ↓
<i>Notifications</i>		<i>Order Types</i>	<input type="text" value="LIMIT"/> ↓
<i>Trading call</i>	<input checked="" type="checkbox"/>	<i>Duration</i>	<input type="text" value="DAY"/> ↓
<i>Research Call</i>	<input checked="" type="checkbox"/>	Qty Preference	
<i>Admin Message</i>	<input checked="" type="checkbox"/>	<i>Minimum Qty.</i>	<input checked="" type="checkbox"/>
<i>Others</i>		<i>Pick from Market Watch</i>	<input type="checkbox"/>
<i>Show Bid & Ask in MarketWatch</i>	<input checked="" type="checkbox"/>	<i>Set No.of Market Lots</i>	<input type="text" value="1"/> <input type="checkbox"/>
<i>Show LTP in Orderbook</i>	<input checked="" type="checkbox"/>	Other	
<i>Restrict Background data</i>	<input checked="" type="checkbox"/>	<i>Order Confirmation</i>	<input type="checkbox"/>
<i>Enable Chart Landscape Mode</i>	<input checked="" type="checkbox"/>	<i>Market Protection (%)</i>	<input type="text" value="5"/>
		<input type="button" value="Apply"/>	<input type="button" value="Reset"/>

More

1. Research recommendation

The app delivers expert-curated **buy/sell calls** with specific target and stop-loss levels based on technical analysis

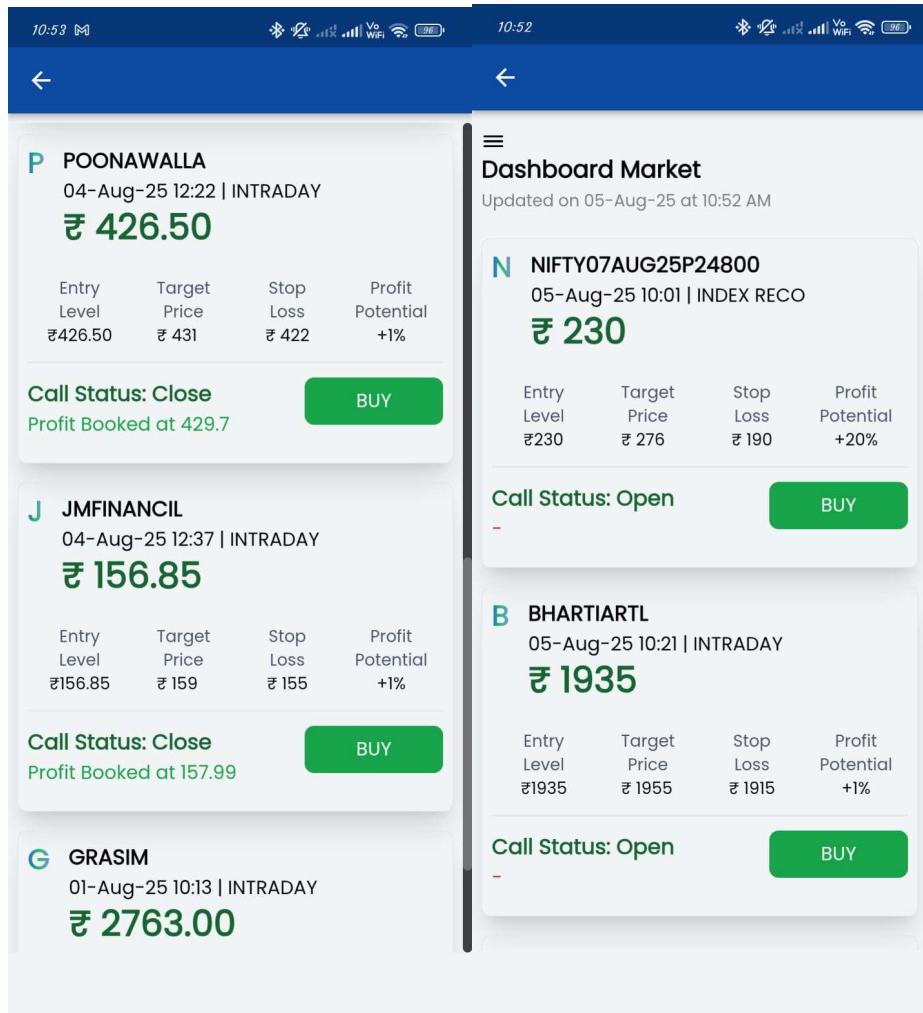

2. Market Movers









Gepl Pro Market provides insights on market movers to help users identify the top and bottom stocks based on the following criteria:

1. **Top Gainers and Losers**
2. **Volume Toppers**
3. **Value Toppers**

← Market Movers NSE ↓		
Top Gainers	Top Losers	Active by Volume
↗ BANARBEADS-EQ	132.34 Vol: 10.74Lk	22.05 19.99%
↗ RPEL-EQ	1368.00 Vol: 75473	147.25 12.06%
↗ WEIZMANIND-EQ	141.30 Vol: 3.11Lk	15.10 11.97%
↗ MANBA-EQ	165.60 Vol: 35.36Lk	17.39 11.73%
↗ BESTAGRO-EQ	620.00 Vol: 8.73Lk	59.30 10.58%
↗ HIRECT-EQ	1067.90 Vol: 3.58Lk	97.05 10.00%
↗ ABMINTLLTD-EQ	61.91 Vol: 4988	5.62 9.98%
↗ KOLTEPATIL-EQ	424.45 Vol: 85.10Lk	32.15 8.20%
↗ AARVI-EQ	156.96 Vol: 7.15Lk	11.80 8.13%
↗ ABLEAST-EQ	186.00 Vol: 7.00Lk	13.73 7.07%

3.Content & Analysis

Gepl Pro Market offers Content & Analysis to help users identify the top and bottom stocks based on specific criteria, as shown in the attachment below.

 Content & Analysis	
<i>Rise & Fall</i>	
<i>Volume Shocker</i>	
<i>Strong & Weak</i>	
<i>Circuit Breakers</i>	
<i>Open High/Low</i>	
<i>High/Low Breakers</i>	
<i>Resistance & Support</i>	

4.Share Pledge:

Pledging shares is a financial arrangement in which shares are used as collateral to secure a loan. This allows investors to access funds while maintaining ownership of their assets.

Pledge Charges: The charge for pledging shares is ₹15 plus GST per scrip, irrespective of the quantity.

Pledge

Client Code : 1S795 BO ID : 1201260000311251

Allowed Between 8:30 to 4 PM

<input type="checkbox"/>	Scrip Name	Enter Qty	ISIN	Price	Holdings	Collateral Qty	Pledge Under Process	Pledge Completed Today
<input type="checkbox"/>	YESBANK-EQ	0	INE528G01035	21.09	17	0	0	0

Pledge Your Holdings

Collateral margin for stocks

Once the CDSL confirms, You will receive margin on Next trading day by 9 Am

Cost of pledge request

Rs 15 + GST per scrip irrespective of quantity.

Pledge is accepted only between 8.30 am to 4 pm

Request will be accepted only after the OTP authentication completed



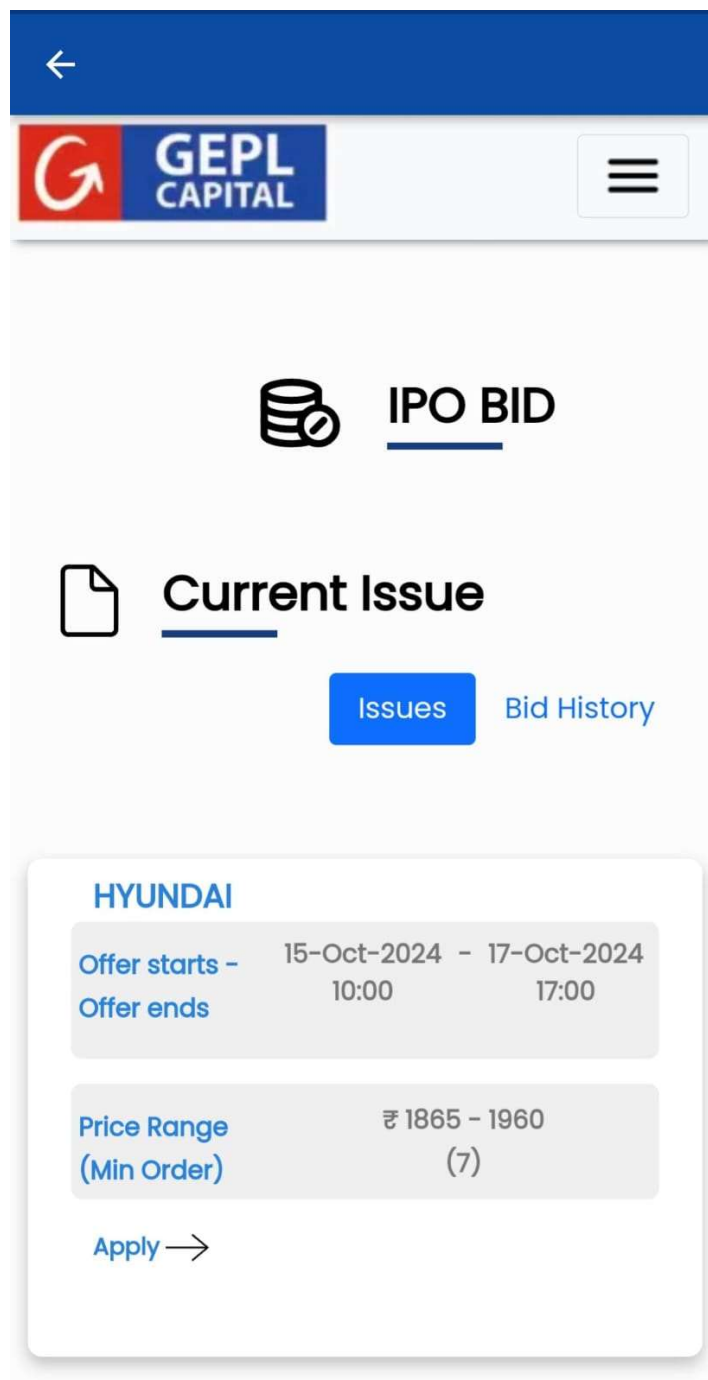

5.Bids

From this option, users can apply for the latest ongoing Initial Public Offerings (IPOs).



Buyback of Shares:

A **buyback** is when a company repurchases its own shares from the market. This reduces the number of shares in circulation, which can:

-  Increase **EPS** and **share value**
-  Reward shareholders (alternative to dividends)
-  Show confidence in the company's future
-  Use excess cash efficiently

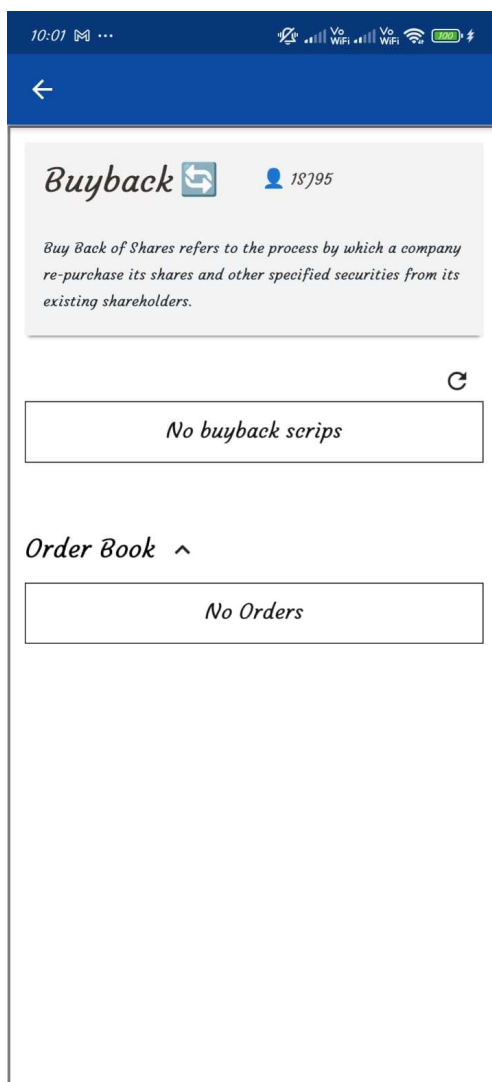

6. News

From this feature, users can access the latest news for various scrips, keeping them informed about important market developments.

←

News

News

Announcement

Corporate

Vaishali Pharma Limited

Default

2024-10-17 14:36:12

VAISHALI PHARMA: CO APPROVED BONUS IN THE RATIO 1:1

Time Technoplast Limited

Default

2024-10-17 14:35:43

TIME TECHNO: 3P INDIA INCREASED STAKE IN CO FROM 1.13% TO 1.48% DURING Q2

Global

2024-10-17 14:30:40

EUROZONE CPI (MOM) (SEP) ACTUAL: -0.1% VS -0.1% PREVIOUS; EST -0.1%

Global

2024-10-17 14:30:32

EUROZONE CPI (YOY) (SEP) ACTUAL: 1.7% VS 1.8% PREVIOUS; EST 1.8%

Blue Dart Express Limited

Block Details

2024-10-17 14:12:36

BLUE DART EXPRESS LTD: RS. 54.83 CRORES NSE BLOCK TRADE; FOR ~ 64347 SHARES, AT RS. 8520.55

Bharat Forge Limited

Default

2024-10-17 14:09:11

BHARAT FORGE: CO TO ACQUIRE AAM INDIA MANUFACTURING CORPORATION || DEAL AT ENTERPRISE VALUE OF 5.48 RUPEES

Bharat Forge Limited

Default

2024-10-17 14:08:56

BHARAT FORGE: CO TO ACQUIRE AAM INDIA MANUFACTURING CORPORATION || DEAL AT ENTERPRISE VALUE OF 5.48 RUPEES

TVS Motor Company Limited

Default

2024-10-17 14:07:39

TVS MOTOR: CO INTRODUCES TVS HLX 125 WITH 5-GEARS IN KENYA

Balramnour Chini Mills

7. Wealth:

Check your Mutual Fund portfolio and invest in new schemes from here.

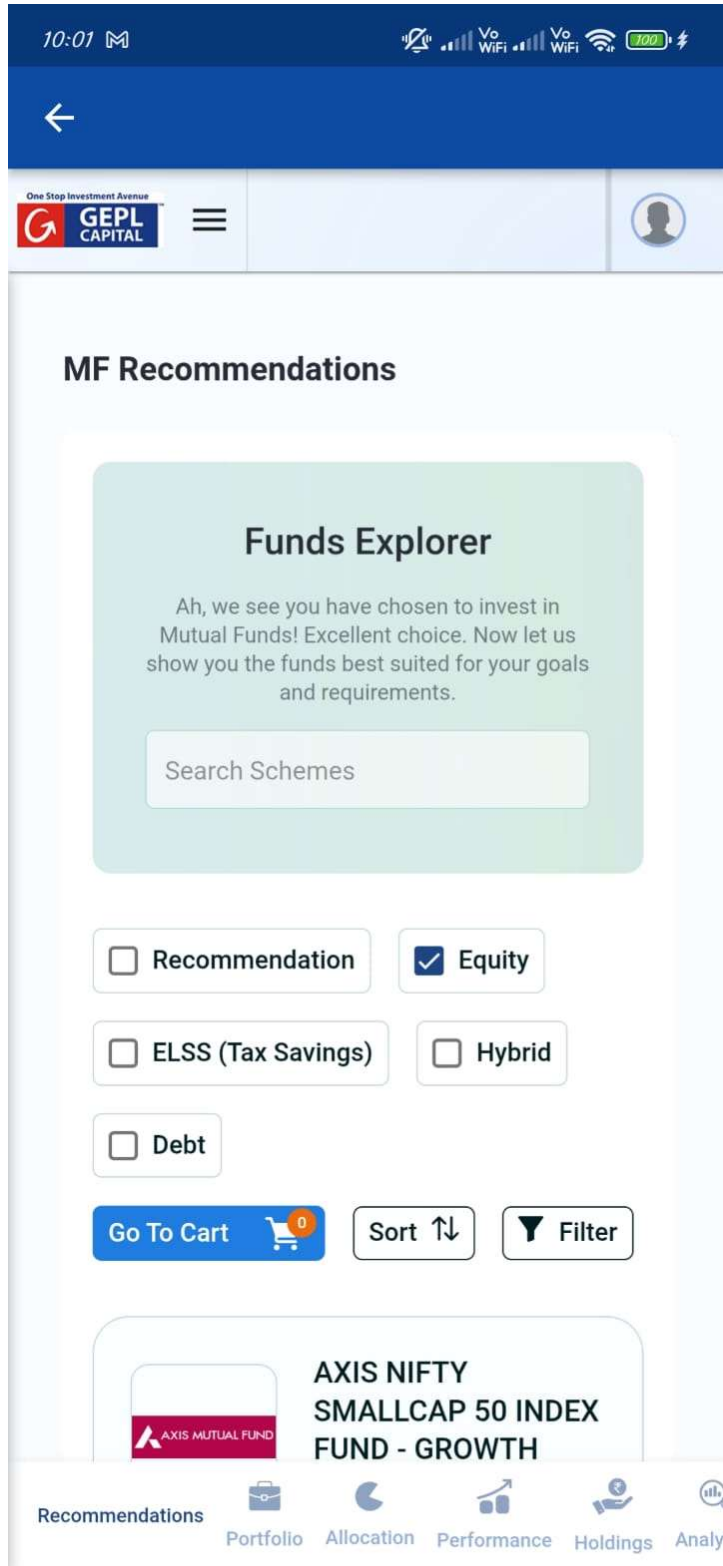

8.Margin calculator

A margin calculator helps users determine how much money they can borrow from a stockbroker to purchase financial instruments such as stocks, futures, options, and more. This tool is essential for managing investment strategies and understanding borrowing capacity.

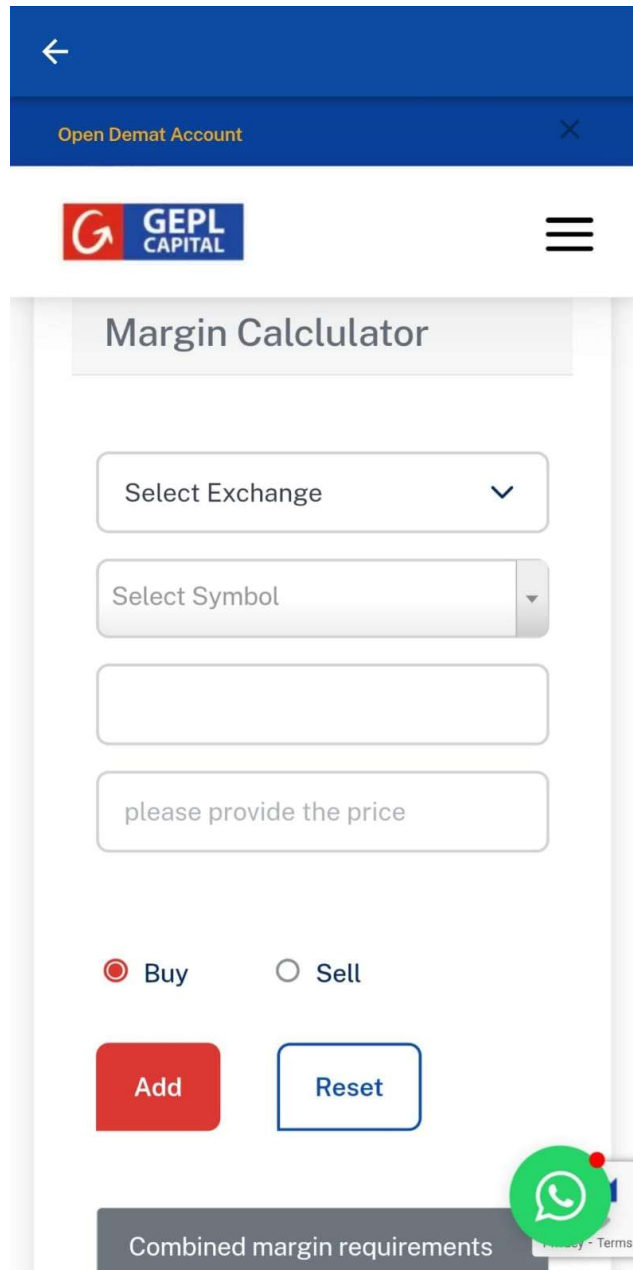

The screenshot shows the GEPL Capital mobile application interface. At the top, there is a blue header with a back arrow and a link to "Open Demat Account". Below the header is the GEPL Capital logo and a hamburger menu icon. The main content area is titled "Margin Calculator". It contains several input fields: "Select Exchange" with a dropdown arrow, "Select Symbol" with a dropdown arrow, a text input field, and a text input field with the placeholder "please provide the price". Below these fields are two radio buttons labeled "Buy" (selected) and "Sell". At the bottom of the form are two buttons: a red "Add" button and a blue "Reset" button. A green WhatsApp chat bubble icon is visible in the bottom right corner. At the very bottom, there is a dark grey bar with the text "Combined margin requirements" and a small link to "Privacy - Terms".

9. What's New:

In this segment, the newly added features are displayed, providing users with insights into the latest updates and enhancements.

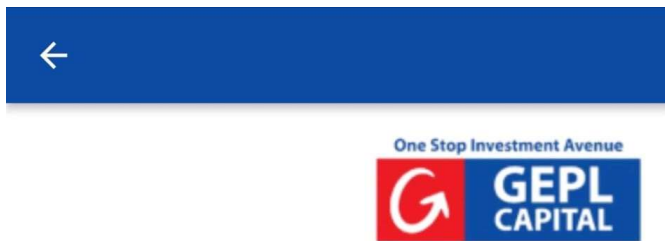



Following changes have been implemented in our New Mobile App update

- 1. Profile Modification: Now, you can update your personal details directly—address, mobile number, bank details, and more—right from your profile!*
- 2. Corporate Actions at a Glance: Spot the new symbol next to script names in Market Watch. Just tap and hold to view the latest corporate actions for any script.*

10. Introducing Ask Us – Your AI-Powered Assistant in GEPL Pro Markets

Ask Us is an AI-based chatbot designed to assist you 24/7. It helps you with:

-  **All details related to GEPL services**
-  **Access to research reports, trading recommendations, and market updates**
-  **Instant answers to your queries on account, trading, research, and more**

Get real-time support, discover investment ideas, and explore GEPL's full range of offerings — all through a smart, intuitive chat experience.

 Just tap **Ask Us** in the GEPL Pro Markets app and start chatting!

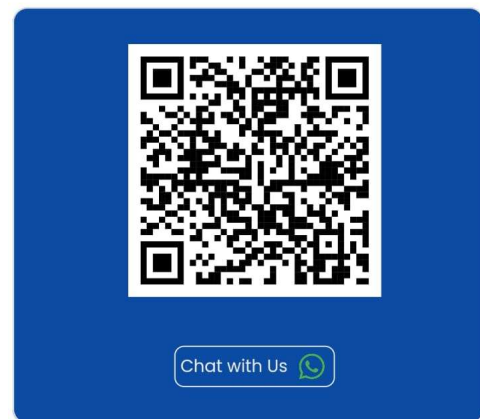

Replies instantly and is available 24/7

Thank you